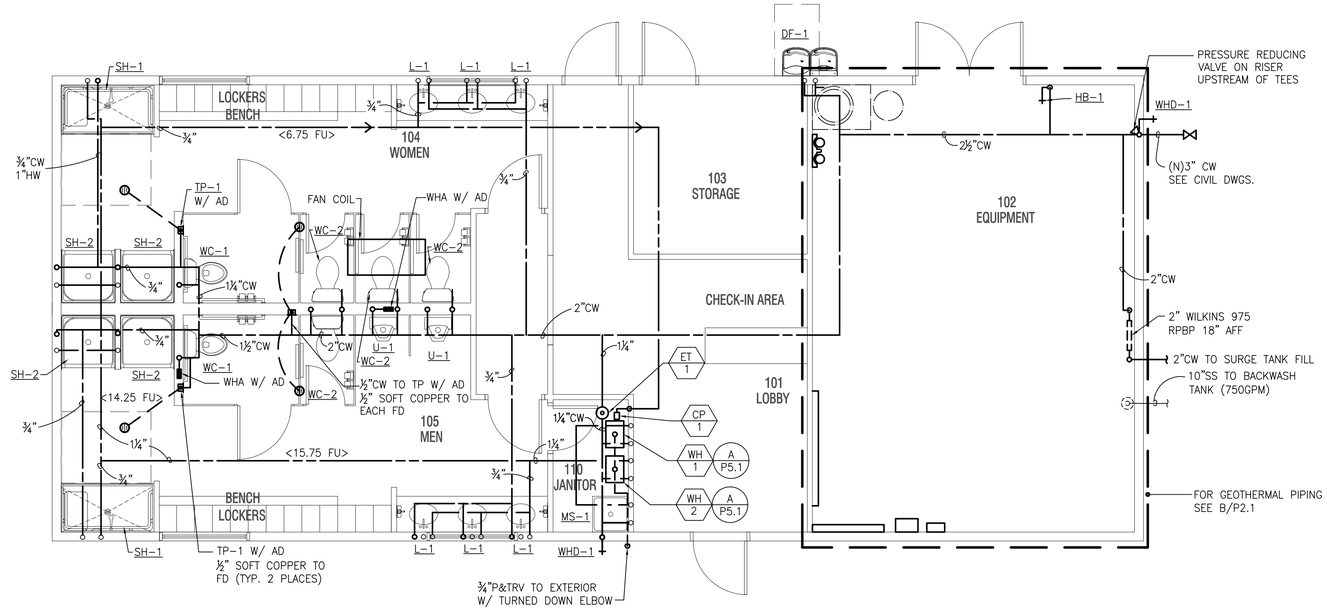

A HOT & COLD WATER PLUMBING PLAN

SCALE: 1/4"=1'-0"

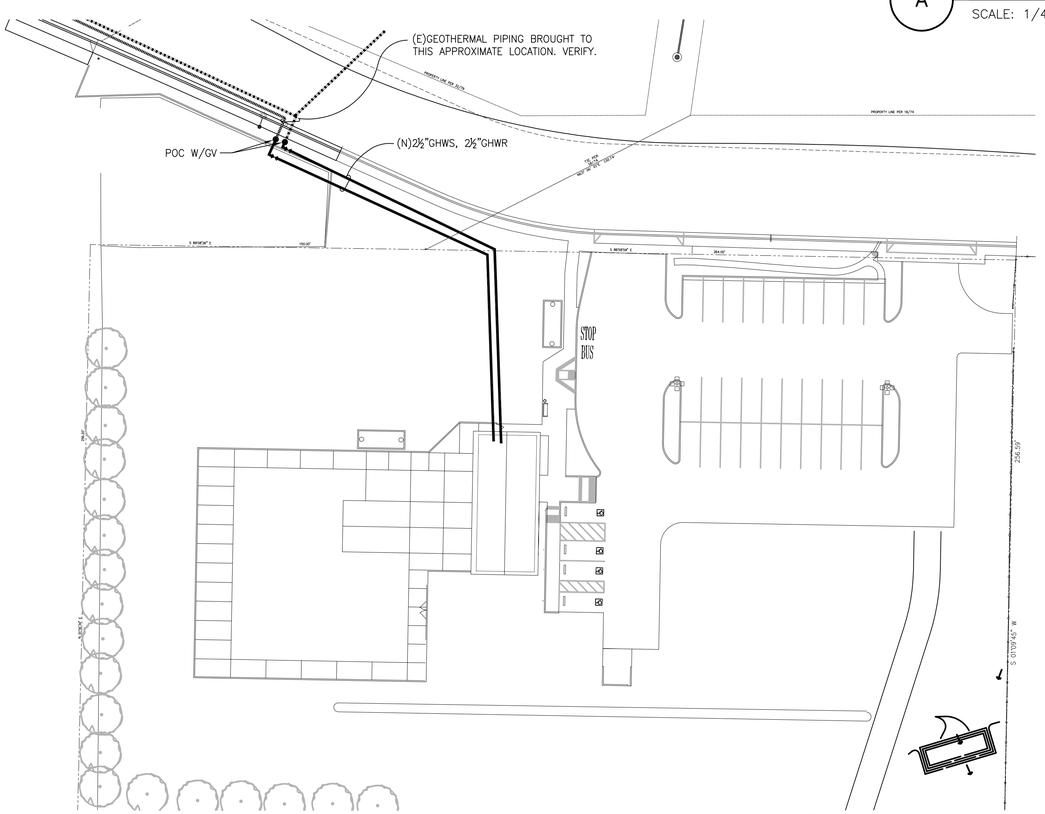

C SITE PLAN

SCALE: 1/32"=1'-0"

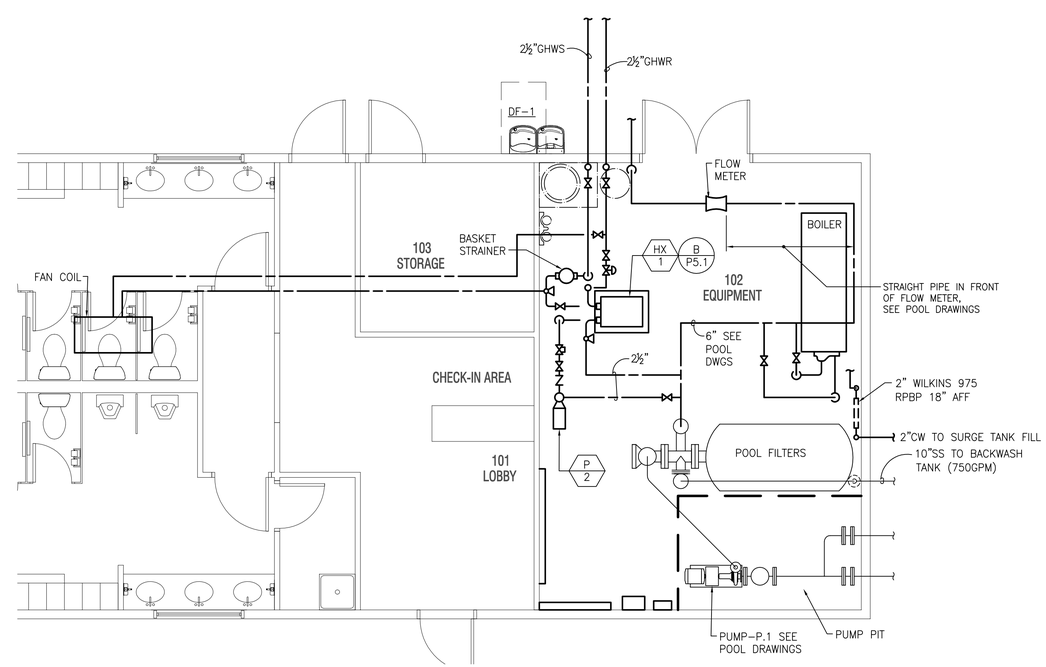

B PLUMBING GEOTHERMAL PIPING FLOOR PLAN

SCALE: 1/4"=1'-0"

REGISTERED PROFESSIONAL ENGINEER
JOHN K. THOMPSON
No. M-028557
Exp. 6/30/2017
MECHANICAL
STATE OF CALIFORNIA

TURLEY & ASSOCIATES
MECHANICAL ENGINEERING GROUP, INC.
2431 Capital Avenue
Sacramento, CA 95816
(916) 325-1065
FAX: (916) 325-1075
Email: office@turleymech.com

Project Engineer:	JT	Job Number:	15337
Project Manager:	JT	Plot Date: May 03, 2016 - 7:02pm	
Project Drafter:	RV	Login: rvega	

HVLRA
COMMUNITY
POOL
PROJECT

DESIGN-BUILD
PROJECT #16-01

801
SOUTH
STREET

SUSANVILLE
CA
96130
ASSESSORS
PARCEL NUMBER

MODERN

PLUMBING HOT & COLD WATER AND GEOTHERMAL PIPING FLOOR PLAN

PROJECT #	XXXXXX
DRAWN	XX
CHECKED	XX
STATUS DATE	2016.02.18

P2.1